

Cancer Services' clinical director retires

A lot has changed in the ten years since Gail Hamm joined Cancer Services of Northeast Indiana as the clinical director.

At that time the agency was still in the old building on E. State Blvd. near Parkview Hospital Randallia and it was known as Cancer Services of Allen County. Since then Cancer Services has moved to a new facility, expanded its service area and changed its name.

"I've had a chance to grow with the agency," Gail said. "In the time I've been here we've expanded from one county to 11. Our goal was to really make the agency world class. We've become the go-to agency for cancer services and have mentored several other agencies across the nation.

"I think we have a marvelous staff. The agency just keeps getting bigger and better and I think we are on the cusp of a major leap. I'm glad that I'll get the opportunity to pass the torch to the next person to take the leap since I was fortunate to be here to take the first one."

But some things have not changed.

One of Gail's least favorite things about her first years at Cancer Services was her office. It was in an inconvenient location and the walls were painted raspberry, which was not her favorite color.

The office Gail will leave on December 31 when she retires is also painted raspberry. However, she said the color now provides her a measure of comfort because it goes well with the beautiful drawing of her daughter that was a gift from hospital staff. It was her daughter, Julie, who inspired her to become a social worker.

Gail has three adult daughters; Amy, Laura and Abby. Her fourth daughter was born with a rare form of muscular dystrophy and died when she was two. She spent much of her life in the neo-natal unit at the old Lutheran Hospital on Fairfield Avenue.

continued on next page



Gail Hamm demonstrating one of the Drum Circle drums

Connect with us

 [facebook.com/CSNI](https://www.facebook.com/CSNI)

 [@cancersvcsni](https://twitter.com/cancersvcsni)

Subscribe to our e-newsletter

 eCareLines



6316 Mutual Drive, Fort Wayne, IN 46825

P. 260-484-9560 | Toll Free 866-484-9560

F. 260-484-9572 | www.Cancer-Services.org

*Happy Holidays
from all of us
at Cancer Services!*

Cancer Services will be closed
December 24 & 25 and January 1
for the holidays.

Cancer Services' clinical director retires

(continued)

Gail remembers that she had a really good social worker and a really bad social worker trying to help her when she was going through that extremely difficult time in her life.

"I know how important it is as a caregiver to have someone to talk to," said Gail. "You can't change the situation, but you can be there to listen and support."

Gail, who already had a bachelor's degree in medical technology, returned to school to get her master's degree in social work. She became a licensed clinical social worker, received certification as an oncology social worker and has more than 25 years of experience in social work, specializing in grief and bereavement. Before joining Cancer Services she worked at St. Joseph Hospital, Catholic Charities, Erin's House for Grieving Children and Visiting Nurse and Hospice Home.

"It's very much an honor to walk with someone from the first moment they need help, through their illness and sometimes into death," she said. "It's a very sacred thing."

She said that while she has enjoyed all of the places she has worked, Cancer Services has been special because she felt like she was able to use her creativity and that her opinions were truly valued.

"I'm very grateful that I became a social worker and I landed here at the right time," said Gail. "Cancer Services suited me perfectly."

Gail's plans for retirement involve allowing her creative side more time to flourish. She recently participated in the Artist's Way workshop series, which was a partnership between Cancer Services and Artworks Galleria. The workshops were based on Julia Cameron's international best-selling book, "The Artist's Way," and involved hands-on exercises to help reduce the barriers to creativity.

"I'm going to clean my house and I'm going to play, but not necessarily in that order," said Gail. "I'm going to create. I've got some projects, some painting and some building projects I want to tackle. Some of these will require skills that I don't have yet. So, I'm going to take advantage of some of the educational programs in the community."

All of us at Cancer Services would like to congratulate Gail and thank her for many years of dedicated service to our clients and to the community.

Special Thanks

*Cancer Services would like to extend a special thanks to our departing Board Members whose terms expire on December 31: **Andy Candor, Randy Roberts, John Rogers, David Trenkner, M.D., Sharon Simmons and Bill Tucker.** Cancer Services is extremely fortunate to have active and engaged board leaders who provide excellent oversight and support of our mission. We are very grateful for their service.*

CareLines



Bust a Move

Calling all Breast Cancer Survivors!



We are looking for breast cancer survivors who are interested in being models for the 2015 Bust a Move art exhibit and auction to benefit Cancer Services.

There will be a discreet and private casting session at Cancer Services. The models' casts are then distributed to local artists who turn the casts into inspiring works of art that are auctioned off to raise money to support women in our community who are fighting breast cancer.

If you would like to participate, please contact Stacey Stumpf at (260) 484-9560 or [sstumpf@cancer-services.org](mailto:ssstumpf@cancer-services.org).



Cancer Services of Northeast Indiana Inc.
6316 Mutual Drive • Fort Wayne, IN 46825
(260) 484-9560 • (866) 484-9560 Toll free
www.cancer-services.org

CareLines is a quarterly publication of Cancer Services of Northeast Indiana

STAFF:

Dianne May, President and CEO
Gail Hamm, Clinical Director
Stacey Stumpf, Development & Marketing Director
Noni Hoham, Marketing & Events Coordinator
Kathy Ryan, Finance Manager
Cheryl Dafforn, Program Director of Services
Linda Bewley, Outreach Coordinator
Mo Palmer, Event Coordinator, Interim
Ann Hathaway, Program Director of Education
Danielle Peterson, Client Advocate
Denise Glasser, Client Advocate
Sandra Thomas, Client Advocate
Laura Markham, Client Advocate
Lori Schlatter, Massage Therapist
Rick Ross, Massage Therapist
Marcia Reynolds, Finance Assistant
Birtha Dancler-Conard, Administrative Professional
Mary Weiks, Client Equipment Specialist

PROGRAM UPDATES

Join our Community



Financial Coach Program

Cancer Services received a grant from the Foundation for Financial Planning to start a Financial Coach Program for our clients. We were one of just two cancer agencies in the country that received this grant.

The goal of the program is to provide free individual financial coaching services to clients and their caregivers. It will make expert financial information available to our clients who otherwise would not be able to afford such services because they are already maxed out financially and stressed by their cancer diagnosis.

Who are our financial coaches? Cancer Services has eight trained volunteer financial coaches. They are CPA's and certified financial advisors and all of them are successful business people from our community. How are referrals to the program initiated? Clients who are interested in meeting with a financial coach will get a referral from their client advocate. Before meeting with the coach their client advocate will help them complete a financial assessment form, which will give the coach an idea of what help is needed.

The coaches can give clients information to help with budgeting, debt management, estate planning and insurance issues.

re-Energize Support Group

Group now meets every Monday and Thursday from 5:30-6:30 p.m.

Please feel free to join the class at any time. This is a very low impact exercise class designed for individuals currently in treatment or post treatment. Each person is evaluated and the class is adapted to their particular capability level.

All programs are open to the public and held at Cancer Services, unless otherwise stated. Please call (260)484-9560 or toll free at 866-484-9560 or email Ann Hathaway at ahathaway@cancer-services.org for more information or to make reservations.



Pink the Rink Night with the Fort Wayne Komets



**\$3 FROM EACH TICKET SOLD IN THIS
OFFER WILL BE DONATED BACK TO
CANCER SERVICES OF NORTHEAST INDIANA!**

**January 30 at 8:00 p.m.
The Fort Wayne Komets
vs.
The Elmira Jackals**

.....
**January 31 at 7:30 p.m.
The Fort Wayne Komets
vs.
The Toledo Walleye**

**Please help support Cancer Services of Northeast Indiana
For ticket information call the Komets
at (260) 483-0011 or go online:
<https://komets.isportstix.com/order/group/CSPinkTheRink2015/>**

Volunteer Story: Chelsa's Place

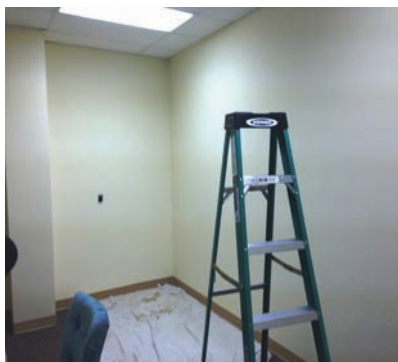

Before and after of Chelsa's Place

Shortly after Chelsa's memorial service, some of her friends and coworkers from Matilda Jane contacted Cancer Services. They wanted to honor Chelsa by continuing the important project she started. With generous funding support from Parkview Physicians Group, **Vicki Grabowski, Lynette Heisler, Kayla Henderson, Beth Laipple, Alicia Lewis and Angie Maloblocki** completely renovated the wig annex at Cancer Services. Chelsa's Place is a true reflection of Chelsa's spirit and will serve as a lasting tribute to her extraordinary generosity.

Chelsa Demarchis, the 2014 Champion of Hope award recipient, was a true servant leader who, despite her own devastating battle with breast cancer, was a model of selflessness and love. She died in March 2014, but her legacy for caring for others lives on.

Chelsa and a team of her friends held the Wig Out fundraiser to benefit Cancer Services. The goal was to raise money to ensure our wig salon had fashionable options for younger women going through cancer treatment. The money they raised went toward wigs, as well as much needed items for breast cancer clients, including special camisoles, mastectomy supplies, and prostheses. Up until her death Chelsa was working with Cancer Services staff to buy stylish wigs.

Donating Stock



By: Kevin R. Besore, CFP®, ChFC®, works as a portfolio manager at Old National Wealth Management and is a volunteer for Cancer Services of Northeast Indiana.

This time of the year it is not uncommon for the better angels of our nature to begin whispering to us about the importance of demonstrating charity and love for our neighbors. Charitable giving is a basic tenant of good financial stewardship that every savvy investor should understand.

Pulling out your checkbook or reaching for your credit card is the most common way for the philanthropically minded to support the valuable work of a well vetted nonprofit (Cancer Services of Northeast Indiana, for example). However, in certain circumstances a gift of appreciated stock offers a prudent way to invest for the greater good.

Kevin Besore

Donating stock can be the ultimate win/win situation. In addition to experiencing gratification from helping others, the donor benefits because they are able to deduct the full value of the asset on their taxes and do not have to pay capital gains tax on the appreciation of the stock. The nonprofit benefits because they receive the benefit of the gift and will not have to pay taxes on any gains if the stock is subsequently sold.

Donating stock to charity is not an investment strategy reserved for the Bill Gates and Warren Buffet's of the world. It's a strategy that has potential benefit for your tax bill regardless of whether the stock you donate is worth \$100 or \$1 million.

Here is an example of how it works:

Like all good examples, we need to lay out some assumptions. For this one, let us assume you wish to divest stock you have held for more than a year and your cost basis (CB) is half of the current market value (MV). In addition, we are going to assume that you are in the 25% Federal Tax Bracket and any Long Term Capital Gains are taxed at 20% (15% Federal & 5% State).

In our first scenario, you sell \$1,000 of stock and donate the proceeds to your favorite non-profit. You will owe \$100 in Long Term Capital Gains tax [20% of \$500 (\$1,000 MV - \$500 CB)] and receive a charitable deduction for a tax savings of \$250 [25% of \$1,000]. Your favorite non-profit has received \$1,000 and your out of pocket expense is \$850 [\$1,000 + \$100 - \$250].

In our second scenario, you donate \$1,133 of stock directly to your favorite non-profit. You will owe nothing in Long Term Capital Gains tax and you will receive a larger charitable deduction for a tax savings of \$283 [25% of \$1,133]. Your favorite non-profit has now received \$1,133 and your out of pocket expense is still \$850 [\$1,133 - 283].

In our final scenario, you donate \$1,000 of stock directly to your favorite non-profit. You will owe nothing in Long Term Capital Gains tax and you will receive a charitable deduction for a tax savings of \$250 [25% of \$1,000]. Your favorite non-profit has still received \$1,000 and your out of pocket expense has dropped to \$750 [\$1,000 - \$250].

But there are some things you need to know before donating stocks. Stock shares owned for a year or less are considered income property for tax purposes and the charitable deduction would be limited to the cost of the stock. You should make sure the shares have been held for more than one year and qualify for the "qualified appreciated stock" deduction. To receive the full benefit of donating stock you will need to itemize your deductions. Donors should also investigate whether taking advantage of the tax benefit will cause alternative minimum tax concerns.

It's always wise to check with your financial planner and a tax professional before making a charitable contribution of stock to stay on solid ground with the IRS.

Changing faces at Cancer Services

We have four new members on our team:

Birtha Dancler-Conard, Laura Markham, Lori Schlatter and Rick Ross.

Birtha's first day at Cancer Service was December 1. Previously, she worked as a receptionist for Wells Fargo Advisors before retiring to take care of her mother who had cancer. She is replacing Noni Hoham as our Administrative Professional and will be responsible for managing the front desk, greeting clients and numerous administrative tasks.

Meanwhile, Noni has accepted the position of Marketing and Events Coordinator. She will be responsible for planning Cancer Services' special events and helping with marketing efforts.

Laura is our new Client Advocate. Previously she worked as Director of Social Services at Peabody Retirement Community and as a Case Manager at the Bowen Center.

Lori and Rick are certified massage therapists who participated in the first oncology massage class sponsored by Cancer Services and they also are long time volunteers for the Caring Touch program. In November, they joined Cancer Services' staff as part of an effort to increase the number of free massages we are able to provide clients and caregivers.

Please join us in welcoming these new members to our team and congratulating Noni on her recent promotion!

2015 Design on Life Auction is February 21

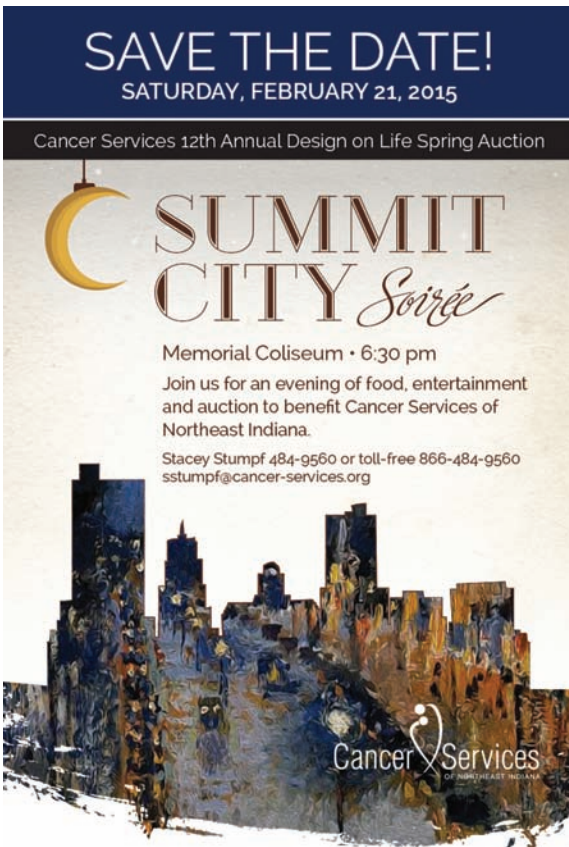

Mark your calendars!

The 12th Annual Design on Life Spring Auction will be Saturday, February 21, 2015 in the Appleseed Room at the Allen County Memorial Coliseum at 6:30 p.m. The theme for this event, "Summit City Soirée," celebrates all that makes our community special. Come prepared to enjoy great live entertainment, heavy hors d'oeuvres, and an opportunity to get some fantastic live and silent auction items. From beautifully handcrafted wooden bowls to exciting vacations; there's something for everyone!

This fundraising event for Cancer Services is a collaborative effort between Cancer Services and the Fort Wayne Home & Garden Show. The Design on Life Spring Auction began 12 years ago when Karen Tejera, owner of Fort Wayne Home & Garden Show, was looking to partner with a worthy charitable organization as a way to give back to her community. Notice was sent out to area non-profit organizations inviting them to submit a proposal describing why their

organization would be a good fit for this partnership. When Karen received the proposal from Cancer Services, she knew she had found the right partner. Karen's father had died from lymphoma the previous year. Cancer Services and Karen have been working together on this event ever since that time. This has been a wonderful partnership and Cancer Services is extremely grateful to have been awarded this opportunity.

While the theme for this event changes each year, the goal to increase awareness of Cancer Services' mission remains the same. Cancer is a serious subject, which makes it all the more important that we experience enjoyable times while helping the organization raise funds to ensure that its mission continues to be fulfilled. Whether you'll be joining us for the 12th year or are considering joining us for your first time, we know you'll enjoy the evening as you support the work that Cancer Services does for people in our community.

If you would like more information or are interested in being a sponsor for this event, please contact Stacey Stumpf at [sstumpf@cancer-services.org](mailto:ssstumpf@cancer-services.org) or call (260)484-9560.

Thank you

Foundation & Trust Giving

Giving between 10/1/2014 - 11/30/2014

American Express Foundation
Olive B. Cole Foundation, Inc.
The Dorset Charitable Trust
Lela M. Fetters Trust
Hesemeyer Foundation
JPMorgan Chase Foundation
Kosciusko 21st Century Foundation, Inc.
Kosciusko County Community Foundation
Lincoln Financial Foundation
The Lutheran Foundation
Prophet Sisters Foundation
Ronald G. Repka Foundation, Inc.
Steuben County Community Foundation
Thieme Family Foundation
The Wells County Foundation, Inc.

Corporate & Organizational Donors

Giving between 10/1/2014 - 11/30/2014

Brighton Collectibles
Church Women United
Deister Machine Company, Inc.
Evans Toyota
Fischer Bros Trucking
GE United Way Campaign
Aaron Hoover Real Estate LLC
Hope Counseling Services
JX Enterprises
Kroger Central Region
Kroger Central Region
Lutheran Health Network
Master Spas
Matilda Jane, LLC
McMahon's Best One
Parco, Inc.
Parkview Hospital
Parkview Noble Hospital
Referral Carpet Cleaning
The Rogers Company
Sam's Club
State Employees Community Campaign
SuperValu Distribution Center
Thrivent Financial's Thrivent Choice® Program
United Way of Adams County
United Way of Allen County
United Way of DeKalb County, Inc.
United Way of Huntington County
United Way of Noble County, Inc.
United Way of Tri-State
United Way of Wells County
United Way of Whitley County
Waynedale Workout, LLC
X-Y Tool & Die, Inc



BIRTHA DANCLER-CONARD,
Administrative
Professional



Laura Markham,
Client Advocate



Lori Schlatter,
Massage Therapist



Rick Ross,
Massage Therapist



GENERAL CONTRIBUTIONS

Thanks to all who gave to Cancer Services between October 1, 2014 and November 30, 2014.

Clear Lake Lions Club
Central Noble High School
Carroll High School
Warmachines' Breast Cancer Brawl
SuperValu Distribution Center Employees
East Noble Swim Team Boosters
Carroll High School - Girls Soccer
Bunche Early Childhood Center
Lincoln Financial Group
Ms. Peggy J. Adams
Mr. Tom Ahr
Anonymous
Mr. and Mrs. Alan Bengs
Mr. Jim Benya
Mrs. Norma J. Bloom
Mr. D.F. Brannon
Ms. Janice L. Burgette
Mr. and Mrs. Stephen M. Burke
Mr. and Mrs. Donald Bussick
Dr. and Mrs. Ronald G. Caldwell
Kathy Callen and John Powell
Mr. and Mrs. Patrick Carter
Ms. Maria Churchill
Mrs. Virginia B. Coats
Ms. Joan Coslow

Dr. and Mrs. John N. Crawford
Ms. Genny M. Daly
Mr. and Mrs. Irwin F. Deister, Jr.
Dr. and Mrs. Dominick DeTommaso
Mr. and Mrs. Paul D. Devitt
Mr. and Mrs. Waldo Dick
Mr. and Mrs. Fred J. Dunderman, Jr.
Mr. and Mrs. Eric Ellet
Ms. Marilyn Feagler
Dr. and Mrs. Joseph P. Fiacable
Mr. and Mrs. Stephen L. Fish
Ms. Nila Fox
Mr. and Mrs. Walter J. Fredericks
Mr. Cary J. Gerber
Mr. and Mrs. Leonard M. Goldstein
Mr. and Mrs. Chris Gomez
Mr. and Mrs. Joseph Greco
Mr. and Mrs. Lowell Griffin
Mrs. Marion J. Groenert
Mr. and Mrs. Andrew Hammer
Mr. and Mrs. Theodore Harris
Mr. and Mrs. Thomas Hauck
Mr. and Mrs. Daniel Herstad
Dr. and Mrs. Thomas J. Hoffman
Mr. and Mrs. N. Thomas Horton II

Mr. and Mrs. William J. Hostetler
Mr. and Mrs. Philip A. Howard
Mrs. Fride Irving
Mr. and Mrs. Carl E. Jacquay
Mr. and Mrs. Benjamin I. Joseph
Ms. Amy E. Kenseth
Mr. and Mrs. William E. Kindred
Rev. and Mrs. Art Klausmeier
Mr. and Mrs. Jerry Koch
Mr. Albert Kuelling
Mr. and Mrs. Gerald H. Kunick
Mrs. Phyllis Leiendecker
Mr. and Mrs. Gene Maddox
Dr. and Mrs. R.V. Prasad Mantravadi
Mr. and Mrs. Thomas M. Marcuccilli
Mr. and Mrs. Paul S. McCrillis
Ms. Iva L. Mettler
Mr. and Mrs. Tom Meyers
Mr. and Mrs. Joe Miles, Sr.
Mr. and Mrs. John M. Nichols
Ms. Deborah S. Nunneley
Mr. William H. Oberwitte
Mr. and Mrs. Maclyn T. Parker
Mrs. Jean A. Patterson
Mr. and Mrs. Alex W. Peterson

Dave and Kathy Peterson
Mr. Alan O. Reed
Ms. Joan Reichhart
Mr. and Mrs. LaVern Roth
Dr. and Mrs. William Schroeder
Mr. and Mrs. Stephen A. Seifert
Mr. Robert A. Seslar
Mr. and Mrs. Steven D. Sowers
Mr. and Mrs. James E. Sprague III
Mr. and Mrs. Clark Stahly
Mr. and Mrs. Ronald M. Stewart
Mrs. Shirley Stutzman
Ms. Kathleen Summers
Mr. and Mrs. Kenneth L. Till
Dr. and Mrs. Donald A. Urban
Mr. and Mrs. Kermit Vanderveelde
Mr. and Mrs. Owen F. Wade
Mr. Shmuel Wahli
Ms. Ann Wallace and Mr. Mark Troutman
Mr. and Mrs. David S. Weber
Mr. and Mrs. Herbert Weier
Mrs. Rosemary Westrick
Mr. and Mrs. G. Fred Wiedemann
Ms. Dawn A. Wiley
Mr. and Mrs. Phillip M. Williams

MEMORIALS & HONORARIUMS

Thanks to all who gave to Cancer Services between October 1, 2014 and November 30, 2014.

IN HONOR OF

Cynthia Acra
Anonymus

All the Help I Was Given
Mr. and Mrs. Robert Reese

Cheryl Dafforn
Mr. Don Hicks

Judith R. Dusman
Dr. and Mrs. David L. Hurley

Richard G. Frazier
Mr. Stan Whippo

Ronny R. Gillum
Ms. Sherri Crawford

Angela S. Jones
Mr. and Mrs. John Hoham

Anita K. Lawson
Mr. and Mrs. James C. Kingman

Grant Messmann
Emmanuel Evangelical Lutheran Church

Janet M. Ramsey
Mr. and Mrs. William E. Berry

Cari Rohrbach
Emmanuel Evangelical Lutheran Church

Bea J. Schannen
Mr. and Mrs. Jerry L. Ealing

The Caregivers
Mr. and Mrs. John Tarbell

Wedding of Bill and Starr Humphries
Mr. and Mrs. Thomas E. West

Wedding of Rachel Buck and Adam Nienaber
Mr. and Mrs. Monty Bradshaw

Stan Winn
Emmanuel Evangelical Lutheran Church

IN MEMORY OF

Gary Adang
Mr. Lee B. Adang

Letha F. Adang
Mr. Lee B. Adang

Marcia Allen
Mr. and Mrs. Roger F. Fry
Ms. Ruth R. Sauers

Darlene W. Amstutz
Mr. Sean Kress
Mr. and Mrs. Charles J. Mintz
Lesley Rattler
Ms. Victoria Reed
Mr. Jimmy Reynolds

Laura Atterberry
Mr. and Mrs. Craig Atterberry

Kay Baker
Mr. and Mrs. Earnie Williamson

Marianne Baker
Ms. Abby Ehinger

Cora Barney
Mr. Kenneth Athon
Mr. and Mrs. Kerry J. Bailey
Mr. and Mrs. Larry W. Bailey
Mr. and Mrs. Mark Bailey
Mr. and Mrs. Ralph J. Bailey
Mr. and Mrs. Joseph W. Clark
Ms. Heather Dolce
Mr. and Mrs. Terry S. Elbersen
Ms. Lisa Everson
Mr. and Mrs. Lyle Freimuth
Mr. and Mrs. Scott Gates
Ms. Angela J. Hull
Lincoln Financial Group
Mr. and Mr. John A. Lorenzen
Mr. and Mrs. Ross E. Pechta
Mr. and Mrs. Richard W. Rule
Mr. and Mrs. Ken Stickler
Mr. and Mrs. Jerome A. Sweeney

Mr. and Mrs. Donald S. Weeks
Ms. Jill Wilson
Mr. and Mrs. James H. Wright
Ms. Jeanette A. Zumbrun

Rickey A. Barrand
Mrs. Bonnie Barrand

Sandra J. Bethay
Mr. William M. MacDonald

Jack F. Bishop, Jr.
Ms. Helen R. Topp

Annette Boice
Mr. Carl Boice, Jr.

Pasana Bojic
Mr. Ibrahim Bojic

Carol Bordner
Ms. Gloria C. Longardner

Thomas "Ted" Brase
Mrs. Jacqueline S. Brase
Ms. Judith A. Connell-Quinones
Mr. and Mrs. John L. Michels
Midwest Optical Technologies
Mr. and Mrs. Zachary Smith
Mr. and Mrs. Pete F. Springer

1 Brother & 3 Sisters
Ms. H. Beth Damiano

Debra K. Brown
Mr. and Mrs. George N. Bewley

Randy Bungard
Mr. and Mrs. Jim Dwyer

Warren R. Campbell
Mrs. Annelies Campbell

Byron R. Carrier
Mrs. Mary Carrier

Dan Christman
Mrs. Susan K. Christman

James "Darrell" Clark
IPFW Athletic Department

Bill A. Clem
Mr. and Mrs. Max E. Clem
Mrs. Sherry Clem

Jack D. Cook
Mrs. Rita Cook

Dorotha W. Crawford Merren
Mr. Richard H. Merren, Jr.

Curtis F. Creager
Mrs. Marjorie A. Creager

Barbara Cromer
Mr. and Mrs. Frederick J. Bearman
Mr. and Mrs. Greg Clark
Mr. and Mrs. James Fish
Mr. and Mrs. David Foster
Ms. Carol A. Gabris
Mr. Jeff Harma
Mr. Brian Hill
Ms. Christine K. Hootman
Mr. and Mrs. Jeffrey T. Horn
Mr. and Mrs. Scot P. Romano
Mr. and Mrs. Gary Schleinkofer
Mr. and Mrs. Bryan Sunnquist

Thomas Damiano
Ms. H. Beth Damiano

Rosa Delgadillo
FWPTC Employee Sunshine Club

Charles E. Didion
Mr. and Mrs. Robert L. Frost
Mr. and Mrs. Keith E. Minick

Gary P. Dienelt
Mr. and Mrs. Rolf Anhaeuser
Mr. and Mrs. Donald A. Freese
Mr. and Mrs. Jim E. Geyer, Jr.
LCPA Group LTD
Mr. and Mrs. Joseph A. Liechty
Mr. and Mrs. Kenneth Miller

Thank you

Mr. and Mrs. David Myers
Mr. John Reinking
Mr. and Mrs. Theodore N. Schall
Mr. and Mrs. Robert Scott

Harley J. Donnell
Mrs. Nancy Donnell

Melvin Downs
Mr. and Mrs. Alan Clayton

Thom E. Dyer
Allen County Christmas Bureau, Inc.
Mr. and Mrs. James K. Boomer
Mr. and Mrs. Tony Burrus
Mr. and Mrs. Daniel Gaetz
Mr. and Mrs. Daniel J. Miller
Ms. Susan Simler
Three Rivers Festival

Donald W. Eckert
Mr. and Mrs. Philip Dunn
Mr. Richard D. Ressler
and Ms. Rebecca L. Davis
Ms. Luana Sue Walker
Mr. and Mrs. John R. White, Sr.

Lynda E. Eicher
Mr. and Mrs. Roger R. Miller

Dixie E. Emerson
Anonymous
Miss Jenny Ceccanese

Family Members
Indigo Printing and Graphics, Inc.

Dorothy J. Faurote
Ms. Kaki Barker
Ms. Sharlene Bauman
Mr. and Mrs. Whitey Baumert
Mr. and Mrs. Steve Braun
Mr. and Mrs. Robert Catey
Mr. Gerald Cook & Ms. Anita Girod
Mr. and Mrs. Gary Faurote
Mr. and Mrs. Anthony Glaub
Mr. and Mrs. Loren Heckman
Ms. Mary Hoffman
Mr. and Mrs. Dennis Johnson
Ms. Jane L. Marquardt
Mr. and Mrs. Matt Masariu
Ms. Janet L. McCrory
Ms. Agnes Miller
Mr. and Mrs. Barney Rickord
Mr. and Mrs. Dan Schurger
The Jack Sheehan Family
Mr. Chet Towell
Mr. and Mrs. William E. Whitright

Phyllis Feightner
Ms. Mary Cortner and Mr. Ron Bell

Maria Flores
Ms. Helen Espinosa

Willie J. Floyd
Mr. and Mrs. Joe Freistroffer
Mr. and Mrs. James Schindler

Carl E. Fulton
Mrs. Alberta Fulton

George Furman
Mr. Henry Furman

Gary Gamble
Father William Kummer

Sally M. Gawthrop
Mr. James D. Gawthrop

Gordon W. Gilbert
Mr. and Mrs. Fred Augspurger

Loretta J. Graber Griems
Mr. and Mrs. William Brady
Mr. and Mrs. Art Fisher
Mr. and Mrs. Jerry Wetter

Marcy Griffin
Mr. and Mrs. Tom Milligan

Vicki L. Groves
Ms. Claudia C. Casiano

William W. Hagerman
Anonymous
Ms. Sharon Black
Mr. and Mrs. Kevin Dreibelbis
Mrs. Carol Krull Lupke
Ms. Jean M. Merkler
Ms. Geraldine, Edward & Gwen Raupfer
Mr. and Mrs. John F. Surbeck
Mr. Richard Tudico

C. Richard Hamman
Mr. and Mrs. Tim Jennings

Kathleen Hanke
Mr. Frank Hanke

Carroll Herschberger
Mr. Russell Eckrote and Ms. Sandy Strobel
Mr. Jim Herbster

Kevin W. Hofmann
Mrs. Barbara Hofmann

Aaron B. Hooper
Mrs. Mary Jane Hooper

Gary W. Jacob
Mr. and Mrs. Craig Atterberry
Mrs. Cathy S. Jacob

Vicki Jenkins
Mr. Darryl Jenkins

Marilyn Johnson
Anonymous

Lois Jordan and Ramonna Jordan
Albion Veterinary Clinic
Mr. and Mrs. Dennis C. Brown
Dependable Metal Treating, Inc.
Frick Industries, LLC
Frick Lumber Co., Inc.
John Ley Monument Sales, Inc
Kelham Farms, Inc.
Kendallville Iron & Metal, Inc.
Laotto Farm Supplies, Inc.
Lewger Machine & Tool
Max Platt Ford- Lincoln
Propane People, Inc.
QSI Automation, Inc.
Shepherd's Buick/GMC
Ms. Dawn S. Simmons
Wal-Mart Distribution Ctr #6074

Cynthia Joyce
Mr. and Mrs. Sam E. Borden
Mr. and Mrs. Norman Dennis
Mr. and Mrs. C. F. Franklin
Mr. and Mrs. Gregory M. Ilderton
Mr. and Mrs. Greg Laudick
Mr. and Mrs. John Lefever
Mr. and Mrs. Kenneth Rubrake
Mr. and Mrs. Charles E. Steininger

Betty L. Koehlinger
Mr. Allen Koehlinger

Joe A. Kreider
Mr. and Mrs. Kenneth Rubrake

Judith T. Kuelling
Mr. Albert Kuelling

William A. Kunkel
Mr. Andrew W. Kaye

Deborah L. Lauer
Mr. Mike Krivacs

David A. Legg
Mrs. Colette Legg

Barbara A. Lehmann
Mr. Mike Krivacs

Lucy Lindhuber
Mr. Thomas C Lindhuber

Donnette Y. Linnemeier
Mr. and Mrs. John K. Bryan
Mr. and Mrs. Chris Lautzenhiser
Mr. Terry Linnemeier
Mr. and Mrs. Jeremy L. Spidel

Bruce Longardner
Ms. Gloria C. Longardner

Scott E. Lothamer
Mrs. Margaret G. Bellis
Ms. Lori Carlson
Mr. and Mrs. Steven Franke
Mr. and Mrs. Hubert Kleber
Mr. and Mrs. Mark Sadler
Ms. Linda Voirol and Bernie

Katie Ludden
Mr. and Mrs. Thomas Renier

Emma A. MacDonald
Mr. William M. MacDonald

Evelyn A. Magsamen
Mr. and Mrs. Bradley Martz

Beth Ann McKeeman
Mr. Charles Lehman

William Mead
Mr. and Mrs. Warren Mead

Barbara C. Miller
Mr. and Mrs. James R. Mc Knight

Joseph M. Miller
Anonymous
Mr. and Mrs. Richard E. Bokern, Jr.
Mrs. Virginia Bokern
Ms. Elizabeth J. Meyer and Ms. Rita Meyer
Mr. and Mrs. Daniel T. Miller
Ms. Mary C. Miller
Mr. and Mrs. Steve R. Sternberger

Teresa Miller
Mr. Jerry Miller

Bhagwati M. Mistry
Mr. David B. Grant

Ada M. Mitchell
Mr. and Mrs. Gordon E. Walter

Denis G. Mockenhaupt
Mrs. Judith Mockenhaupt

James Moos
Mr. and Mrs. Rudolph A. Wuttke

Jim Noe
Mr. and Mrs. Steven G. Boehme
Bree Borders and Phyllis Borders
Mr. and Mrs. Richard D. Falgione
Mr. and Mrs. Troy A. Fisher
Mr. and Mrs. Joseph H. Kohnen
Mr. Dan Lance
Mr. and Mrs. James R. Speck

Margaret Noe
Mr. and Mrs. Steven G. Boehme
Bree Borders and Phyllis Borders
Mr. and Mrs. Richard D. Falgione
Mr. and Mrs. Troy A. Fisher
Mr. and Mrs. Joseph H. Kohnen
Mr. Dan Lance
Mr. and Mrs. James R. Speck

Deborah A. Noll
Mr. Gary R. Noll

Patricia Novak
Anonymous
Mr. and Mrs. Robert Barnes
Mr. and Mrs. Daniel D. Logan
Ms. Megan P. Richards
Waterman Financial Services, LLC
Mr. and Mrs. Eugene Whitehead

Dorothy Palmer
Mr. and Mrs. Greg L Pac

Barbara L. Paris
Ms. Paula J. Anders
Mr. and Mrs. Douglas Bragg
Mr. and Mrs. Jeffrey L. Davis
Mr. and Mrs. Phil A. Fry
Ms. Melissa R. Gangwer
Ms. Suzanne Gatton
Mr. and Mrs. Jeffrey Heaton
Mr. and Mrs. C. Jones
Mr. and Mrs. Albert B. McBride
Mr. and Mrs. John M. Nichols
Mr. Jerry Paris
Ms. Caryl A. Parlow

Nazareth D. Pieri
Murphy's Annual Invitational

Janice Pugh
Mrs. Betty Jackson

Linda A. Rasawehr
Mr. and Mrs. Joe A. Driver
Mr. and Mrs. Cal Keokuk
Ms. Wilma J. Krouse
Mr. Dave Rasawehr
Ms. Verna Sprunger
Mr. and Mrs. Ted Unsicker

Howard Reick
Mr. James Reick

Lillian Reick
Mr. James Reick

Judy Reick Long
Mr. James Reick

Stephen L. Reighter
Mrs. Janet E. Reighter

Marvin Robison
Mrs. Shirley Robison

Rebecca A. Rodgers
Ms. Mary M. Wilhelm

Kent Roling
Mr. and Mrs. Mark Blair
Mr. and Mrs. James Carboni
Mr. Mark R. Dikty
Mr. and Mrs. Gregory Hogge
Mr. and Mrs. Kent Krisher
Mr. and Mrs. Gary E. Leman
Mr. and Mrs. Brian J. Myers
Mr. Timothy W. Nichols
Mr. and Mrs. Jeffrey A. Smith
Mr. and Mrs. Steven D. Strock
Mr. and Mrs. Norman Waslawski

Ina C. Roof

Mr. and Mrs. Ron McClure

Kent J. Roudebush

Buster and Cheryl Brown
Mrs. Beth Kramer
Mrs. Charla Palmer

Patricia A. Rumschlag

Mr. James Rumschlag

Eladio Sandi

Mr. and Mrs. Mark Cherubim
Ms. Belva Fry
Shital and Vaishali Patel
Mr. and Mrs. James Poiry

Lori L. Schlabach

Orland American Legion Aux No 423
Anonymous
Mr. and Mrs. David Easterday
Ms. Renee Frazier

Edwin C. & Jeanne E. Schouweiler

Mr. Scot C. Schouweiler

Susan D. Sharpe

Mr. Ronald Sharpe

Shirley Shipe

Mr. John Shipe

Catherine V. Smith

Mrs. Vernabelle Massey

Max E. Smith

Mr. Bob Johnson
Mr. and Mrs. Wesley M. Madden
Mr. and Mrs. Donald E. Smith

Kimberly L. Springer

Anonymous
Mr. Roy C. Ashitomi
Ms. Colleen R. Biddlecome
Mr. and Mrs. Anthony A. Bowser
Ms. Lorie Chambers
Mr. and Mrs. Leon M. Dolby
Ms. Linda Giles
Mr. and Mrs. Randall K. Maxwell
Summit Middle School
Mr. Ken M. Springer
Mr. and Mrs. Matthew D. Tackett
Mr. and Mrs. Joseph Thomas
Mr. and Mrs. Mark W. Uffelman

Suzanne K. Stark

Bedel Financial Consulting
Mr. and Mrs. Joseph P. Brinker
Mr. and Mrs. Michael P. Brinker
Ms. Rachel Goller
Mr. and Mrs. Donald C. Roembke
Mrs. Suzanna M. Simpson
Somerset CPAs

Helen E. Stein

Mr. Paul H. Stein

Lesia R. Stone

LFG Friends

Donald E. Studler

Mr. and Mrs. Donald R Sordelet

Phyllis C. Swank

Mr. and Mrs. Ron Brewer

Marilyn D. Swathwood

Ms. Pat A. Hummel

Marlene E. Thomas

Mr. Terry Thomas

Sharron C. Thompson

Mr. David Thompson

Sarah M. Thornton

Mr. Donald E. Thornton

Max A. Troutner

Mrs. Jeanette M. Troutner

Richard H. Tuck

Mrs. Barbara Tuck

Todd W. Unsicker

Woodburn Lions Club

Doris and James Vachon

Ms. Diane Vachon

Stephen S. Van Horn

Mr. and Mrs. Gregory Van Horn

Debra Vance

Ms. Melissa Gumbert

Michael L. VanRyn

Mr. and Mrs. Steven W. Allen
Anonymous
Mr. and Mrs. Tony Burrus
Mr. and Mrs. Ronald B. Erck
Mrs. Sharon M. Osborne
Mr. and Mrs. Mel Smith
Mr. and Mrs. Steven Sorgen

Ronald Voght

Mr. and Mrs. Frank Bontempo

Carolyn Vranich

Mr. and Mrs. Lalon Allen
Mr. and Mrs. Bradley E. Bergman
Mr. and Mrs. Maurice R. Frazee
Mr. and Mrs. John W. Heingartner
Mr. and Mrs. Fred Leigh
Mr. Roger L. Moses
Mr. and Mrs. James A. Vogel

Cathy W. Wells

Mr. Steven Wells

Kristopher M. West

Mr. and Mrs. Stanley D. Haiflich
Mr. and Mrs. Chuck Kiess
Mr. and Mrs. Phillip A. Titler

Donna Westerfield

Mr. Gerald Westerfield

Marianne U. Whitaker

Mr. and Mrs. Robert L. Albertson

Sharon A. Wiggins

Mr. Charles Wiggins

Richard D. Williams

Mr. and Mrs. Jerry Reidy

Patricia A. Zezula

Mr. Harry Zezula

If we have misspelled your name or inadvertently left it off our list, please call 484-9560 so we can make a correction.



Nonprofit
Organization
U.S. POSTAGE
PAID
Ft. Wayne, IN
Permit No. 67

Cancer Services of Northeast Indiana Inc.
6316 Mutual Drive
Fort Wayne, Indiana 46825

