



Carelines

April 2009

CANCER SERVICES OF NORTHEAST INDIANA • *Compassion, Knowledge, Support*

Volume 65 • Issue 2

Getting Inspired

“If you could take a time out from the day to day responsibilities, what would you do to find renewed inspiration for your mission?” That was essentially the question Foellinger Foundation posed to non-profit leaders last year as part of their Inspire Grant application and in celebration of the foundation’s 50th anniversary.

The staff and executive committee at Cancer Services gave the question considerable thought and chose to explore what complementary care can mean for a person in cancer treatment and post-cancer treatment.

Complementary therapies are used to reduce pain, stress and anxiety, not to cure disease. They can enhance a patient’s well-being and quality of life. Typically, they are non-invasive, inexpensive and pleasant. Most importantly, they are activities that can be managed by the individual. For people with cancer, having control during a time when loss of control seems all around is a very positive experience.

Many complementary therapies fall within one of three categories: touch therapies, movement therapies and expressive therapies. Professional massage, reiki, reflexology, craniosacral therapy, healing touch, acupressure and acupuncture fall in the touch category. They generally involve a trained practitioner placing his or her hands on the recipient in a specialized manner. With the exception of acupuncture, the therapies do not generally use tools or devices and most can be done while the recipient is fully or partially clothed.

In the case of movement therapy, many of these tech-

Continued on page 2



Charles Greer

Being well and feeling better

Charlie Greer was diagnosed with head and neck cancer in 1999. His surgery involved a wide incision across his throat. He had very limited physical therapy afterward and was left with a great deal of scar tissue and limited range of motion. He had his first massage in 2004 at Cancer Services and continues to this day.

Charlie wants people to set aside their fears and misconceptions about massage and give it a try. “Your massage therapist is a person who can help you. He or she is a trained professional who knows what you need and keeps getting more training on the latest information. They are professionals who can help you with cancer issues after your treatment.” He also explains that his therapist gives him exercises that he can do at home between appointments. Charlie says because of his monthly sessions, he sleeps better and feels more relaxed “head to toe.”

If you are interested in trying massage for the first time but have questions, the massage therapist at Cancer Services and any professional massage therapist, would welcome the opportunity to meet with you and answer your questions and discuss concerns. ☺



cover story



Save the date ...

Thursday, October 1, 2009
Tie One On to Defeat Prostate Cancer

With New York Times columnist Dana Jennings and world-renown surgeon and urologist Gerald Chodak, MD

Plan now to attend this evening of inspiration!

Getting Inspired continued ...

niques resemble exercise. Disciplines such as yoga, tai chi, and qigong can be beneficial for people with cancer. These gentle exercises can increase the flow of natural endorphins, improve breathing, maintain muscle tone and facilitate better sleep and lessen mood swings.

Art and music therapy as well as journaling and laughter therapy are examples of expressive therapies. Sometimes people struggle to express their feelings about their cancer. They may hesitate to share the fear they feel with people close to them. They may think their anger is inappropriate. They often want to protect family members from what they perceive are negative emotions. By expressing these emotions through art-making, therapeutic drumming and writing, individuals can often gain control of their feelings and more proactively manage their lives. A room full of cancer patients who are laughing may seem incongruous but joy and laughter are primal emotions for human beings. As anyone who has ever experienced the infectious nature of a chuckling baby knows, laughter is contagious and can make you forget your anxieties or lessen their intensity. Laughter therapy is a growing field of interest today.

Because of the support of Foellinger Foundation, staff and board members are busy taking the opportunity to be inspired. They are experiencing a wide variety of complementary therapies including: massage, qigong, reflexology, guided imagery, therapeutic drumming, nutrition counseling, acupuncture, raindrop therapy, personal exercise training, hypnosis, reiki and more.

Learning new things is exciting! Sometimes we have to be startled out of our routines in order to be open to new experiences. The life-changing nature of a cancer diagnosis does that for some people.

Cancer Services' mission is to provide practical resources and emotional support for people with cancer and their families. It seems that these complementary therapies are both practical and emotionally supportive. **We want to know what you think. Have you experienced one of the therapies listed above? Did you find it beneficial? Send an email and tell us your experiences, to: dmay@cancer-services.org.**

“Return to Your Roots”

Join us as Chris Moore, RD focuses on a plant-based diet and strategies to increase fiber with vegetables and pasta as well as creative ways to prepare them.

June 11, 2009

5:30—7:00pm

Cancer Services
of Northeast Indiana

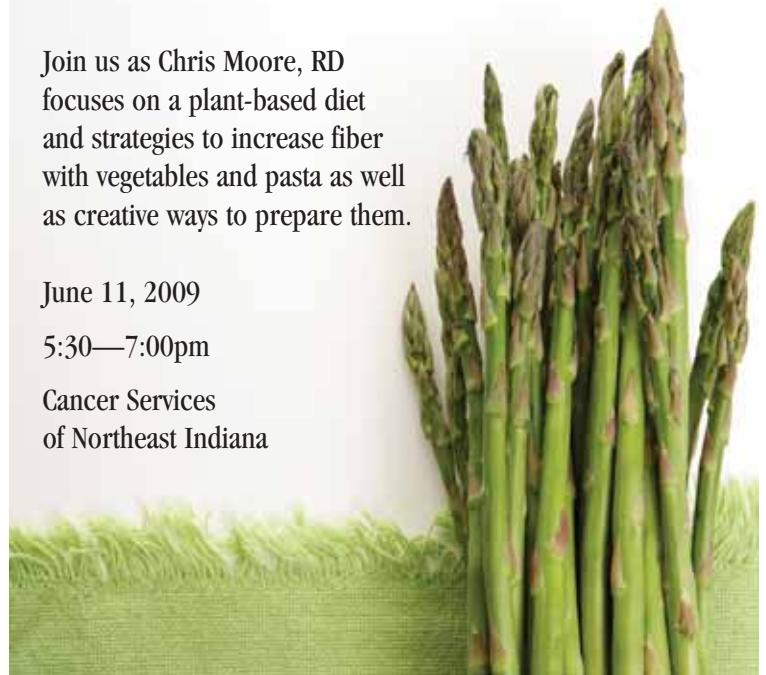

agency staff

Cancer Services of Northeast Indiana Inc.
6316 Mutual Drive • Fort Wayne, IN 46825
(260) 484-9560 • (866) 484-9560 Toll free
www.cancer-services.org

Carelines is a quarterly publication of Cancer Services of Northeast Indiana

Dianne May, President and CEO
Gail Hamm, Program Director
Brenda Betley, Development Director
Kathy Ryan, Accounting Manager
Cheryl Dafforn, Volunteer Coordinator
Linda Bewley, Outreach Coordinator
Peter Albertson, Client Advocate
Natalie Bynum, Children's Advocate
Brandon Bower, Client Advocate
Denise Glasser, Client Advocate
Jill Whaley, Client Advocate
Maureen Zink, Client Advocate
Marcia Reynolds, Finance Assistant
Krista Smothermon, Receptionist
Allen Koehlinger, Client Equipment Specialist
Ray Serrani, Client Equipment Specialist
Mary Weiks, Client Equipment Specialist



**Lapper 2009 joins
Cancer Survivors Day
for a *blow-out* weekend!**



Capture the Spirit!

After a walk in the park on Saturday, join us for an afternoon of laughs on Sunday!

On Saturday, June 6, Lapper 2009 will again take place at Foster Park in southwest Fort Wayne. Join us for a beautiful morning lap around the park. Bring a friend or form a team and walk as many laps as you can as a sign of support for friends and family fighting cancer. Push yourself past your comfort zone just as people battling cancer do every day.

This year the course will also be marked at 3K, 5K and 10K for runners. Check-in time is 8:00am, runners start at 8:30 am and walkers start at 9:00am. Participants registered by May 15 who raise a minimum of \$25, receive a free T-shirt.



Cancer Services is pleased to welcome comedian Mack Dryden for an afternoon of laughs and good times at **Cancer Survivors Day on Sunday, June 7, 2009, from 2:00—3:30pm.**

Mack has performed on dozens of TV shows including The Tonight Show with both Johnny Carson and Jay Leno. As an actor, he has appeared in several movies and many TV shows including, JAG and The Guardian. He is also a two-time cancer survivor. Mack shares his inspiring story complete with his unique brand of clean humor nationwide. He earned a black belt in karate as he was earning a Master's degree in Creative Writing. He has won two Associated Press writing awards and was hand picked by Bill Maher as a writer for Politically Incorrect. As Mack says, "it hasn't been an easy road, but falling on your face is still moving forward!"

This annual celebration of life is free to survivors, their families and friends. Join us at the Marriott's Marquis Ballroom for light refreshments and children's activities again this year.

**Reservations are required.
Call 484-9560 to make your reservation today!**

IT'S EASY TO BE A WALKER!

STEP 1

Register online or send in a form.
www.cancer-services.org/lapper.php

STEP 2

Collect donations—ask friends and family to support you as you support Cancer Services.

STEP 3

Arrive Saturday, June 6, between 8:00—9:00am with your walking shoes ready.

Turn in your donations and join hundreds of new friends showing their support for people fighting cancer. Walk as far as you can or as long as you want!

This event was originally conceived in 2003 by local teacher Jill Burnett as a way to show support for her friend battling breast cancer and to raise money for Cancer Services. Now in its seventh year, Lapper 2009 is poised for growth. Please help us raise essential funds to support our Client Advocate program and ensure that no one walks the cancer journey alone.

To register and learn how to form a team, check out www.cancer-services.org/lapper.php. For questions, call Brenda Betley, 484-9560. This is a great way for co-workers to show their support for someone with cancer and for families to rally together to honor a loved one fighting the disease. Corporate sponsorship opportunities are also available starting at \$100. ☺

IT'S EASY TO FORM A TEAM!

STEP 1

Recruit friends, family and co-workers to form a team in support of someone special who has been touched by cancer.

STEP 2

Team Captain registers online or sends in a form.

www.cancer-services.org/lapper.php

STEP 3

Select a team name! Each team member collects donations from friends and family to support Cancer Services of Northeast Indiana.

STEP 4

All donations are turned in to Team Captain before June 6.

STEP 5

Team members arrive Saturday, June 6, between 8:00—9:00am with walking shoes ready.



Celebrating the strength of women

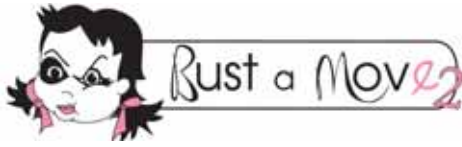

The Fort Wayne Derby Girls are planning an art exhibit and auction in conjunction with local artists, breast cancer survivors and businesses to raise money for supplies and support services for individuals with breast cancer. Cancer Services of Northeast Indiana is honored to have been chosen by this wonderful group of strong and caring women to be their partner in this unique project.



As Derby Girls Amber Recker and Ann Johnson explain, "Derby Girls are tough, but there is nothing tougher than a cancer survivor, and we want to celebrate their mental, emotional and physical toughness and their victory over a disease that touches so many women. Many of us have supported

our mothers, sisters, aunts, grandmothers and friends through the pain and emotions associated with breast cancer. We understand the sensitive nature of and self-consciousness that may result from a mastectomy or lumpectomy."

This passion for caring has led to a unique project called "Bust a Move." A group of local artists and women will be volunteering their talents and their bodies to create unique, inspiring cast representations of the female bust and the emotions associated with breast cancer. Each cast will be painted by a local artist and auctioned off at an event in October to benefit Cancer Services' programs for breast cancer patients.

The committee is looking for breast cancer survivors who are interested in volunteering or participating in the casting process. There will be discrete and private "casting" parties at Cancer Services of Northeast Indiana, complete with wine and cheese and sisterhood. If you would like to participate please contact Ann Johnson at (260) 515-8777 or bashiehedzin@gmail.com. Our community is fortunate to have such a charitable group of women athletes providing family entertainment and enriching our community. ☺

Managing your finances during the cancer journey

Did you know that after the loss of a job, a major health crisis is the most common reason for personal bankruptcy?

- Come and get answers to your questions ...
- How can I manage our medical debt?
- How can I better manage our household resources during the cancer journey?
- Who is Consumer Credit Counseling Services?
- How can they help your family?

Wed., May 27, 6:30pm—8:00pm

Cancer Services' Healing Arts Center

**Co-sponsored by Consumer Credit
Counseling, a local not-for-profit
community service founded in
Fort Wayne, Indiana, in 1965.**

CCCS of N.E. Indiana is committed to helping people gain control of their finances by providing free budget counseling, debt management programs, financial education, HUD approved housing counseling, approved pre-file bankruptcy counseling and pre-discharge bankruptcy education.



**COMPREHENSIVE
CANCER CENTER**



SCOTT'S

Corporate and Organizational Donors

Giving between 1/17/2009 - March 31, 2009

Abby Brown's Chocolates
Ace
ACE Game Room Gallery
Aesthetic Plant Specialist, Inc.
Angel Interiors
Angola Elks # 2398
Audio Visual Integration, Inc.
Autumn Ridge Golf Club
Bar-B-Cutie
BC Creations
Bell's Roller Skating Rink
Belmont Beverage
Beyond Personal Training
Big League Barbers
Bourbon Street Hideaway
Centennial Wireless
Cherry Hill Golf Club
Cindy Friend Lifestyle Studio
Classic Trophy Company
Clerk of the Allen Cir. & Superior
Crts.
Colonial Homes, INC.
Connolly's Do it Best Hardware
Coyote Creek Golf Club
Despos Custom Tailoring
Don Hall's Restaurants
Eagle Glen Golf Course
Edible Arrangements
Edwards Sewing Center
Embassy Theatre
Experienced Office Solutions
Feuser Heating and Air Conditioning
Fine Lines Lawncare
Firefly Coffee House
Fort Wayne Children's Zoo
Fort Wayne Derby Girls
Fort Wayne Komets
Fort Wayne Mad Ants
Fort Wayne Medical Oncology

Glass By James Michael
Grabill Bank
Grabill Cabinet Company
Grabill Hardware
Harlem Globetrotters
HVAC Systems Service, Inc.
Ideal Office Solutions
IPFW
IPFW Athletic Department
Klingler Jewelry, Inc.
Lopshire Flowers
Markey's Audio Visual
Mattress Warehouse
Mrs. Fields Cookies
NISCO of Fort Wayne
Noble Hawk Golf Links
Paintball Plex
Papa Murphy's
Paris Designs
Parkview Hospital Health
and Fitness Center
Peg Perego
Phillip Shirmeyer, Inc.
PHP of Northern Indiana, Inc.
Pine Valley Bar & Grill
Professional Courtesy
Pro-Lawn Landscaping
River City Harley-Davidson
Rudae's School of Beauty Culture
Sam's Club
Southwest Hair & Day Spa
Sprint
St. Joseph Township Farm Bureau
State Employees
Community Campaign
Studio Tan
Summit Club
Swiss Re Life & Health America, Inc
The Art Farm
The Rogers Company
U hair salon

Ueber & Friedrich Dentistry
United Way of Adams County
United Way of Allen County
United Way of Central Indiana
United Way of DeKalb County, Inc.
United Way of Huntington County
United Way of Tri-State
United Way of Wells County
United Way of Whitley County
Vera Bradley Designs, Inc.
Visiting Nurse and Hospice Home
Wabash Electric
Wabash Valley Manufacturing, Inc.
Weber-Stephen Products
Wells Fargo Bank
Wells Fargo Community
Support Campaign
Visiting Nurse and Hospice Home
Wendy's
Windows Doors & More Factory Store
Workspace Solutions

Foundation & Trust Giving

Giving between 1/17/2009 - March 31, 2009

Aetna Foundation
American Express Foundation
Clinton E. Newman Foundation
Edward M Wilson Foundation
Foellinger Foundation, Inc.
Journal Gazette Foundation, Inc.
Lincoln Financial Group Foundation
Madge Rothschild Foundation
Owen and Jean Pritchard Foundation
Parrot Charitable Foundation
Ronald G. Repka Foundation, Inc.
St. Joseph Community Health Foundation
The Community Foundation
of Greater Fort Wayne
Verizon Foundation

General Contributions

Giving between 1/17/2008-3/31/2009

Ms. Sue A. Adams
Ms. Patricia Adsit
Mr. and Mrs. Paul Aldridge
Mr. and Mrs. Steven P. Alles
Mr. and Mrs. Jack Amick
Mr. and Mrs. Kim Ammerman
Mrs. Diane Anderson
Ms. Pamela Anderson
Mr. Gregory Andrews
Anonymous
Mr. Roger Artherhults
Mr. Art Augspurger
Mr. Joseph Bailey
Ms. Cynthia D. Bair
Mr. and Mrs. Steven Bair
Mr. and Mrs. Wayne Ballentine
Ms. Stella C. Batagiannis
Ms. Sheila M. Baughman

Mr. Verlin A. Beck
Mr. John Beckman, Jr.
Ms. Sharon Behrman
Mrs. Angela Bergren
Ms. Brenda S. Betley and Mr. Bill Slabach
Mr. and Mrs. George N. Bewley
Mrs. Linda Bewley
Ms. Lori Birt
Ms. Paige Bishop
Mr. and Mrs. Tim Bishop
Ms. Mary M. Blevins
Mr. and Mrs. John Bloom
Mr. and Mrs. Thomas Bobay
Mr. and Mrs. John Bonitati
Mr. and Mrs. John E. Books
Mr. and Mrs. Matthew T. Brady
Mr. D.F. Brannon
Ms. Danielle Braun
Mr. and Mrs. Hal Broberg
Mr. Jon M. Brubaker
Mr. James Buroff
Mrs. Kim R. Burton

Mr. and Mrs. Richard E. Burwell
Mr. James Butler
Mrs. Jane E. Caldwell
Mr. and Mrs. Mendall Campbell
Mr. and Mrs. Andy Candor
Mr. and Mrs. John P. Carlson
Mrs. Pamela Carmack
Ms. Patricia Carteaux
Mr. and Mrs. Patrick R. Chasey
Mrs. Kris Clifton
Mrs. Reva Clifton
Mr. and Mrs. William Close
Mr. and Mrs. Steven L. Cobb
Ms. Marilyn M. Cocklin
Mr. and Mrs. Michael Cocklin
Dr. and Mrs. Steven J. Cohen
Ms. Cynthia Collins
Mr. and Mrs. Richard C. Conklin
Mr. and Mrs. Mark Cook
Ms. Lisa A. Copeland
Mr. and Mrs. Ronald W. Cousino
Ms. Ronda Creech

Mrs. Melody A. Crossgrove
Mr. Don Currie
Ms. Pearl E. Curtis
Mrs. Charlnita Custard
Mrs. Cheryl Dafforn
Ms. Lisa Daniel
Mrs. Pat Dean
Mrs. Linda Denhartoa
Mr. and Mrs. Merlin Denney
Mrs. Suzy Denney
Mr. Nathan Dennison
Mrs. Karla Dixon
Mr. and Mrs. Terry Dixon
Ms. Mary M. Dovich
Ms. Susan Duly
Debra and Timothy Durnell
Mr. and Mrs. Timothy N. Durnell
Ms. Suzanna Eberle
Ms. Angela Echemendia
Ms. Erica Eisenacher
Mr. and Mrs. William Elsea
Ms. Naomi Erb

Ms. Penny L. Erickson
Ms. Karen Ericson and Vince M. Maloney
Mr. Kenneth Ernst
Ms. Helen Espinosa
Mr. Steven Ewart
Mr. and Mrs. David A. Fee
Ms. Cheryl Ferverda
Mr. William Fish
Ms. Carol Flaugh
Ms. Ann Fraizer
Mr. Mark A. Franssen
Pastor and Mrs. Richard G. Frazier
Ms. Kathryn Froebe
Ms. Maureen Galligan
Mr. and Mrs. Tom Gamble
Mr. and Mrs. Bruce Gamiere
Mr. Daniel A. Garman
Ms. Patricia Garrett
Mrs. Beth Garstka
Ms. Sandra K. Gast
Ms. Sandra Gebhard
Lynn and Darrill Gerig
Ms. Janet R. German
Rev. Robert L. Glass
Mr. Lavon Goebel
Ms. Karen Goldner
Mr. and Mrs. Chris Gomez
Rae and Ron Gonterman
Mr. Boris Gosheff
Mr. and Mrs. Richard W. Goshorn
Mr. Donald H. Gowen
Mr. Barry Grable
Mr. Daniel Graly
Mr. and Mrs. Larry A. Granahan
Ms. Gayle S. Griffin
Mrs. Deborah Griffith
Mr. and Mrs. Paul Grim
Mr. Kevin C. Gurney
Ms. Kelly Hagerman
Ms. Melanie T. Hall
Mr. and Mrs. Neil Hallback
Ms. Evelyn J. Hamilton
Mr. and Mrs. Jeff Hamilton
Mr. and Mrs. William Hamilton
Ms. Gail Hamm
Mr. Mark Harden
Ms. Mary Lu Harrington
Mr. and Mrs. Jerry Harris
Mr. Madison Harris III
Mr. and Mrs. Bernard A. Hay
Mr. and Mrs. Daniel G. Heath
Ms. Elizabeth A. Heffley
Mr. and Mrs. Martin Heiny
Ms. Janet Helfrich
Mrs. Klare Heller
Mr. Ken Hensch
Mrs. Michele Herald
Mr. and Mrs. Pedro G. Heredia
Ms. Ellen S. Hermann
Ms. Susan M. Hermann
Mr. and Ms. David Highland
Ms. Debra J. Highland
Mr. and Mrs. Joe Hillyard
Mr. and Mrs. Juergen Hinz
Ms. Brenda K. Hisey
Ms. Doris Hoffman
Mr. and Mrs. Douglas E. Hofherr
Mr. Ed Holt
Mr. and Mrs. Michael Horan
Mr. and Mrs. N. Thomas Horton II
Mr. and Mrs. Michael Howard
Mr. Randy L. Hower
Mr. Richard A. Huls
Mr. and Mrs. Kevin D. Hunter
Mr. J. Benjamin Jacquay
Mrs. Pam S. Johnson
Ms. Suzanna M. Johnson
Ms. Susan J. Jones
Ms. Pearl C. Jones-Burns
Ms. Debra Keipper
Ms. Marilyn Kelker
Amy and Troy Keller
Mrs. Lynne Keller
Ms. Rhonda Kelley
Mr. and Mrs. Charles E. Kellogg
Mr. and Mrs. Don Kennedy
Ms. Sandra E. Kennedy
Mr. and Mrs. Craig Keoun

Mr. and Mrs. Tom Kleber
Mr. and Mrs. Craig Klugman
Mr. Allen Koehlinger
Mr. and Mrs. Bill Koenig
Ms. Emily Kohler-Imel
Ms. Monica E. Koldyke
Ms. Eva Kozma
Dr. Connie L. Kracher
Mr. N. Joseph Kresser
Mr. and Mrs. Edward H. Krueckeberg
Mrs. Pat Kuntz
Mr. Gary Lake
Ms. Shirley A. Laser
Mr. Randy Lauer
Mr. and Mrs. George A. Lebamoff
Mr. and Mrs. Bruce Lehman
Mr. Michael Lester
Dr. Xiao Lin
Mr. Gerald S. Litchfield
Mr. and Mrs. Kenneth C. Lizer
Mr. and Mrs. George J. Lueken
Mr. Richard E. Lutz
Dr. and Mrs. Frederick O. Mackel
Ms. Catherine M. Mackin
Vince M. Maloney and Ms. Karen Ericson
Mrs. Jeanne Marshall
Tom and Dianne May
Mr. and Mrs. Lee McAllister
Mr. Ryan McKinney
Mr. and Mrs. W. John Meizen
Brook Merrifield
Mr. Fred L. Meyer
Mr. James L. Meyer
Mr. and Mrs. Thomas Meyers
Mr. and Mrs. Doug Middlebush
Mr. Andy Miller
Mr. and Mrs. Frank Miller
Mr. and Mrs. Randy M. Miller
Mrs. Sherry Morlan-Harter
Mrs. Fields Cookies
Mr. and Mrs. Robert Mullen
Mr. and Mrs. Estel Murphy
Ms. Kayla Murphy
Mr. and Mrs. Michael L. Musson
Ms. Janet M. Myers
Mr. and Mrs. Rick G. Nil
Mr. and Mrs. Scott M. Nitza
Mrs. Rosemary L. Noecker
Mr. and Mrs. Howard Nussbaum
Mr. William H. Oberwitte
Ms. Donielle Palmer
Ms. Barbara Parker
Ms. Julie L. Parlin
Ms. Kelly L. Parris
Ms. Linda K. Patten
Mr. Gregory Pelosi
Ms. Carolyn Peppler
Ms. Julie A. Perkins
Mr. Gerald Peterson
Kathy and Dave Peterson
Mrs. and Mr. Patricia Pine
Dr. and Mrs. James R. Platt
Mrs. Pat Poinsatte
Mr. and Mrs. Bartlett J. Pond
Price School Social Fund
Mr. and Mrs. John Przybycin
Mr. Seth Ratcliff
Mr. and Mrs. Gaylord Rauh
Mr. and Mrs. Jonathan Recker
Mrs. Keli B. Reif
Ms. Karen S. Rhoades
Mr. Paul Riley, Jr.
Ms. Catherine Ritchhart
Mr. and Mrs. Patrick Roach
Mr. and Mrs. Klaus Robishaw
Mr. and Mrs. Marvin O. Ross
Mr. Glenn A. Rossman
Mr. Christopher N. Rowlett
Mr. Paul Roy
Ms. Marsha Rumschlag
Mr. and Mrs. Timothy Rupley
Mr. and Mrs. Dennis L. Ruprecht
Mrs. Rebecca Rutkowski
Mrs. Kathy Ryan
Mr. and Mrs. Tim Ryan
Ms. Rebecca A. Schaefer
Mrs. Kathleen Schaffer, RN
Ms. Elizabeth H. Schenkel

Ms. Marsha Schindler
Mr. and Mrs. Jacob Schlemmer
Mr. and Mrs. Alan Schmidt
Mr. and Mrs. Eugene Schmidt
Mr. and Mrs. Kirk Schmidt
Dr. and Mrs. Joseph Schneider
Mrs. Jeanne R. Schouweiler
Dr. and Mrs. William Schroeder
Mrs. Helene L. Schwehn
Mr. Tom Scofield
Mrs. Linda Scribner
Mr. Thomas W. Scrogam
Ms. Deb Seabury
Mr. Randall Sebastian
Mr. and Mrs. Charles Shepard
Mr. and Mrs. Perry D. Shilts
Mr. and Mrs. Wayne Shive
Ms. Sally J. Short
Mr. Dennis Shuler
Mr. and Mrs. Mark Simmons
Mr. William Sitz
Mrs. Annabelle Smith
Ms. Bonnie J. Smith
Mr. and Mrs. Leigh A. Smith
Ms. Nancy L. Smith
Ms. Krista Smothermon
Mr. Michael Sokolowski
Ms. M. Ann Solano-Tilbury
Ms. Mary L. Sorg
Mrs. Sandra Speith
David and Erna Springer
Ms. Thelma L. Springer
Mrs. Melodie Sprunger
Mr. and Mrs. Kim T. Stacey
Mrs. Willie Starks
Mr. and Mrs. Gerald Staub
Mr. and Mrs. Ron Stebing
Mr. and Mrs. Terry Steed
Ms. Altalee Stellhorn
Ms. Diana L. Stevens
Ms. Kristi Stolle
Ms. Jackie E. Striker
Mr. and Mrs. Thomas Stucky
Mr. and Mrs. Richard E. Sutorius
Mr. Alan D. Swim
Mr. Robert N. Taylor
Mrs. Karen Tejera
Mr. and Mrs. Ken Terfler
Mrs. Carol Ann Terwilliger
Mr. and Mrs. Hank Thissen
Ms. Joanie M. Thorne
Mrs. Teresa Thorne
Ms. Victoria Timinsky
Dr. and Mrs. David A. Trenkner
Ms. Sarah A. Trittipio
Ms. Kimberly K. Trocchio
Mr. and Mrs. William A. Tucker
Mrs. Anita Voelker
Ms. Michelle D. Vondran
Mr. and Mrs. Gordon E. Walter
Mr. Dan B. Walton
Mr. Tim Wappes
Mrs. Courtney Webb
Mr. Kent Weber
Mr. and Mrs. George D. Weidner
Ms. Lynn M. Weimer
Ms. Elizabeth Wells
Ms. Pepper Wells
Ms. Rosemary Werling
Ms. Susan K. Werner
Ms. Rosemary Westrick
Ms. Cheryl A. Whitaker
Mr. and Mrs. William E. Whitright
Ms. Julie A. Wikens
Ms. Lisa Wilder
Mrs. Ginna Wilkins
Mr. and Mrs. Mike Wilkins
Dr. and Mrs. Robert E. Wilkins
Mr. Michael Williams
Mr. and Mrs. William Willoughby
Mr. and Mrs. John R. Wolf
Ms. Sandra Wyatt
Mr. and Mrs. Michael Yates
Mr. Glen R. Zimmerman
Mrs. Betty Zimmermann

In Honor Of ...

Gina M. Burtness
Mrs. Rosemary Sweet
Cancer Survivors
Mr. and Mrs. Jerry L. Ealing
Reva Clifton
Dr. Gary Glenn
John Crawford
Mrs. Helen L. Mitson
James L. Fisher
Mr. and Mrs. Bob Menefee, Jr.
Mr. and Mrs. Mike S. Gouloff
Ms. Audrey Gerson
Linda Hartley
Park Center-3 Wishes
Indigo's Employees and their families
Indigo Printing and Graphics, Inc.
Rhonda R. Kinchen
Mr. and Mrs. Costas Genos
Jane E. Nes
Mr. and Mrs. Jeff Jones
Steven E. Reuille
Mr. and Mrs. Doug Geller
Vivian Skadron
Dr. Hermine J. van Nuis
James Wiegman
Mr. and Mrs. Bob Mock
Beth Ann Wyatt
SourceOne Insurance

In Memory Of ...

Marilyn Aker
Mrs. Charlotte F. Savieo
Ms. Dorothy Savio
Gary P. Andorfer
Mr. and Mrs. Phil Andorfer
Agnes J. Archbold
Mrs. Rosemary A. Smith
Barbara Auer
Mrs. Ann W. Baird
Kenneth J. Balthaser
Dr. Hermine J. van Nuis
Elmer G. Barton
Ms. Marianne Porter
Rosalie Becker
Ms. Linda Hirt
Frederick D. Bender
Anonymous
Mr. and Mrs. Lawrence Bienz
Mr. Ron Blue and Ms. Peg Vosgergs
Dr. and Mrs. Paul D. Bojrab
Mr. and Mrs. William A. Cartwright
Mr. and Mrs. James Cayvey
Concord Place Community Association
Mr. and Mrs. Tom Devine
Mr. and Mrs. Charles E. Doehrman
Mr. and Mrs. Donald Douglass
Ms. Nila Fox
Mr. and Mrs. Richard Harmeyer
Mr. and Mrs. Ralph Hilker
Mr. and Mrs. Olin E. Hines
Mr. and Mrs. Hyrle A. Ivy, Jr.
Ms. Cheryl Johnston
Ms. Patricia Lewis
Mr. and Mrs. Peter T. Papagiannis
Mr. and Mrs. Robert Reynolds
Mr. and Mrs. David Thoma
Mr. and Mrs. Nick Woehner
Jeanne Benya
Mr. Jim Benya
Glenn W. Bordner
Ms. Janice L. Burgette
Erma J. Bowers
Mr. and Mrs. Thomas Adams
Mr. and Mrs. Phil Andorfer
Mr. and Mrs. Robert A. Beaver
Dr. and Mrs. Robert F. Cottrell
Dr. and Mrs. Jerome Ludwig
Dr. and Mrs. Michael J. Mastrangelo
Ms. Nelda Orr
Mr. and Mrs. Todd Senseny
Ms. Jean Tipton
Dr. and Mrs. August Tomusk
Brenda Bridge
Mr. Andrew Bridge

Patricia A. Brooks
Mr. and Mrs. George D. Bischoff
Ms. Kellie Borcherding
Ms. Brenda David
Friends at Shambaugh
Mrs. Linda Glaze
Mr. and Mrs. Jack E. Gooding
Mr. and Mrs. Richard F. Lash
Mr. and Mrs. Edward Paragi
Mr. and Mrs. Steven Robertson
Mrs. Nancy Screeton
Shambaugh & Son L.P.
Mr. and Mrs. Griffin K. Steiner
Ms. Marci Zorn
Victor P. Bryie
Mrs. Frieda J. Bryie
Edna Bunke
Ms. Lolah Bremer
Wava L. & Jimmie Burkhalter
Mr. Bill Burkhalter
Glen Burtness
Mrs. Phyllis A. Sweet
Curtis and Vernice Chandler
Mr. and Mrs. Bob Mock
Karol "Roy" Chin
Mr. Mark Welton and Ms. Lori Vanderford
Harry H. Coil
Mr. Thomas Carr and Family
Mr. and Mrs. Horasio Resendez
James Cooney
Tom and Dianne May
Larry D. Dalian
Mr. and Mrs. Paul K. Crouch
Ms. Linda Gebert
Ms. Anne Kerns
Mr. and Mrs. Jay Painter
Ms. Kelly Richards
Mr. and Mrs. Earnie Williamson
Kathy S. Davis
Mr. and Mrs. Jack L. Davis
Michael A. Dean
Mr. and Mrs. Jim E. Geyer, Jr.
Mr. and Mrs. Walt Rommel
Mr. and Mrs. Donald N. Stoiche
Monty M. Dohse
Mr. Wayne Furumori
Bradley W. Dreyer
Mr. and Mrs. Dick Annable
Anonymous
Mr. and Mrs. Larry Barnes
Mr. and Mrs. Harry Bryant
Mr. Craig Chaney
Mr. and Mrs. Conrad Cierniak
Mr. and Mrs. Ronald Heilman
Mr. and Mrs. James Hendrickson
Mr. and Mrs. Richard Hertel
Mr. and Mrs. James Kleber
Ms. Sue McLeroth
Dr. and Mrs. Robert H. Musselman
Mr. and Mrs. Michael Schumm
Mr. and Mrs. Ralph Schumm
Ms. Dianne Van Pelt
Martha A. Driver
Fort Wayne-Allen County Airport Authority
Jule Durnbaugh
Mr. and Mrs. David L. Bickel
Patricia A. Elkins
Mr. and Mrs. Louis Harmeyer
Mr. and Mrs. Larry Thayer
Mrs. Jeanette M. Troutner
Robert E. Falls
Ms. Dawn Brott and Ms. Lauren Hanley
Mr. and Mrs. Paul F. Maggart, Jr.
Mrs. H. Faye Matter
Ms. Susan Paul
Mr. and Mrs. Richard Tallman
Beulah Faulstick
Mr. and Mrs. Wayne Reese
James L. Fisher
Anonymous
Mr. and Mrs. James Bly
Mr. and Mrs. Larry D. Fisher
Kautex-Textron Avilla Operations
Mr. and Mrs. Timothy Knitter
Mr. and Mrs. Robert Rentschler
Mr. Richard Repine
Mr. and Mrs. John Segyde
Mrs. Barbara L. Stillman

Systech Environmental Corp.
Mr. and Mrs. Darin Yarian
Dorothy Flanigan
Mrs. Lorraine K. Seidel
David E. Foltz
Mr. and Mrs. Buzz Bruce
Ms. Teresa Eix
Ms. Marianne Koble
Lewis CPA Group, P.C.
Sara H. Foltz
Ms. Rebecca Bouse
Mr. and Mrs. Buzz Bruce
Mr. and Mrs. Wayne Chapman
Mr. and Mrs. Wilson J. Gongwer
Mr. and Mrs. Mark Grime
Mr. and Mrs. David Myers
Danielle L. Frain
Mr. and Mrs. Jeff Ervin
George Furman
Mr. Henry Furman
Sandra L. Gerke
Mr. and Mrs. Tom Barfell
Ms. Patricia Barker-Pritchett
Mr. and Mrs. Thomas B. Barkimer
Mr. and Mrs. Robert P. Brady
Mr. and Mrs. Bert Buchan
Mr. and Mrs. Thomas Cashen, Jr.
Mr. and Mrs. Robert Couture
Mr. and Mrs. Eugene Dettmer
Mr. and Mrs. George Dicks
Mr. and Mrs. Orville Ellerbrock
Dr. and Mrs. Joseph P. Fiacable
Mr. and Mrs. Paul Gerke and Family
Mrs. Irma E. Gerke
Mr. John Gerke
Mr. and Mrs. Mark Gerke
Mr. and Mrs. Michael Gerke
Mr. and Mrs. David Hoffman
Mr. and Mrs. Gerald Jacquay
Ms. Norma Johnston
Mr. and Mrs. Jack Kintz
Mr. Jeff Kintz and Family
Mr. and Mrs. Ron Korte
Dr. and Mrs. James Lebamoff
Mr. Doug Leonard
Mrs. Karon Luther
Mr. and Mrs. Michael Markland
Mr. and Mrs. David McHenry
Mr. and Mrs. Andrew McLaren
Mr. and Mrs. James Melcher
Mr. and Mrs. Lani Norton
Mr. and Mrs. Raymond J. Ohlman
Mr. and Mrs. Frank Pond
Mr. and Mrs. Reginald Primeau
Mr. and Mrs. Jim Purvis
Mr. and Mrs. Jim Rathge
Mr. and Mrs. Henry A. Reinking
Mr. and Mrs. Ronald Renier
Mr. and Mrs. Steven Screeton
Mr. and Mrs. Larry Shuman
Mr. and Mrs. Steven D. Sowers
Mr. Don Stine
Mr. Dale Strebig
Ms. Genny Wiehe
Mr. and Mrs. Ronald Woods
Irving Goldhar
Dr. and Mrs. Thomas E. Sarosi
James T. Harp
Anonymous
Consulting & Counseling Associates
Ms. Barbara Duch
Mr. and Mrs. Walter Howard
Mr. and Mrs. Mervyn Porter
Mr. and Mrs. William Pulford
Stella and Joseph Havlock
Mr. and Mrs. Gene Maddox
Helen Hazen
Ms. Esther Gates Bower
Mr. and Mrs. John Lefever
Konnie Helmuth
Mr. and Mrs. Richard A. Ruthsatz
Evelyn M. Himes
Mr. and Mrs. Tony E. Neuenschwander
Howard J. Howell
Mrs. Mary Howell
Steven Kammer
Anonymous
Mr. Donald W. Detter

Mr. and Mrs. Eugene Falkenstern
Mr. and Mrs. John Falkenstern
Mr. and Mrs. Otto Fuhrman
Mr. and Mrs. William Gordon
Mr. and Mrs. George Hays and Family
Mr. and Mrs. Elvin Hormann
Mr. and Mrs. Thomas E. Kerwin
Mr. and Mrs. Don Lipp
Mr. and Mrs. Victor Mis
Dr. J. Cameron Newby
Mr. and Mrs. Thomas Pellegre, Jr.
Mr. and Mrs. James Rauwerdink
Mr. and Mrs. Daniel Smith
Mr. and Mrs. Jerry Smith
Mr. and Mrs. Steve Steiger
Mr. and Mrs. Rick Widmann
Travis V. Kress
Mrs. Mary Beam
Mr. and Mrs. Jeffrey Clark
Mr. and Mrs. Peter Crowl
John Pepple Printing
Ms. Misty Lewis
Mr. and Mrs. Michael Stultz
Mr. and Mrs. Stephen H. Wright
Edward A. LaRocque
Mr. and Mrs. Jimmy McCune
Luben Lazoff
Mr. and Mrs. George A. Lebamoff
Katherine Lepley
Mr. and Mrs. Leo Schmelzer
Jan Lepore
Dr. and Mrs. Gill Bierman
Larry Line
Mr. and Mrs. Richard Ackley
Mr. and Mrs. David Harriett
Mr. and Mrs. Ronald Kaminski
Mr. and Mrs. Justin W. Krillenberger
Mr. and Mrs. Edison Line
Ms. Jessica J. Line
Ms. Janice Lowe
Ms. Patricia Ryan
Mr. and Mrs. Joe Williams
Doris Lipp
Mr. Richard E. Lipp
Virgil R. Lombard
Mr. and Mrs. Bob Elward
Ms. Mary Ellen Glynn
Mr. and Mrs. Tony Hile
Mr. and Mrs. Dick Maroney
Mr. Larry Shacklett
Mr. and Mrs. Chris Teetsel
Mr. and Mrs. Richard Travis
Mr. and Mrs. Edward E. Tutwiler
Mr. and Mrs. Jack Walcutt
June A. Long
Ms. Jera Kessler
Mr. and Mrs. Marion Kinnison
Mr. and Mrs. Daniel Long
Mr. and Mrs. W. E. Malone
Ms. Donna Roberson
Ms. Linda Smith
Theresa Machlan
Ms. Sharon Black
Mr. and Mrs. John Crothers
Mr. and Mrs. Robert Fancher
Mr. and Mrs. Jeff Hunn
Mr. and Mrs. Ron Schoenle
Mr. and Mrs. Michael Stalter
Lola McBride
Ms. Ann McBride
Mae McDannold
Ms. Pamela Barrett
Ms. Marcella M. Clabaugh
Ms. Margaret Farrington
Mr. and Mrs. Ronald Fiebig
Mr. and Mrs. Charles Gonser, Jr.
Mr. and Mrs. John Livergood
Mr. and Mrs. James McDermott
Eugene Melchi
Ms. Iona Melchi
Elizabeth Menshy
Anonymous
Mr. and Mrs. Thomas J. Beaver
Ms. Amy Beck
Mr. and Mrs. Peter Bojrab
Mr. and Mrs. Michael Bowerman
Mr. and Mrs. Alan Clayton
Mr. and Mrs. Ab Crosby

Mr. and Mrs. Webster Daniels
Mr. and Mrs. Rob Harris
Mr. and Mrs. Robert Hollo
Mr. and Mrs. Richard Kiley
Mr. and Mrs. Ryan Miller
Mr. and Mrs. Michael S. Niccum
Raytheon
Mr. and Mrs. Floyd Slabach
Mr. and Mrs. David Smith
Mr. Gregory Smith
Mr. and Mrs. Michael Stedje
Mr. Edward Sweeney
Mr. and Mrs. Gregg Taylor, Jr.
The Chamber
Mr. and Mrs. Anthony Till
Ms. Erma Trimble
Mr. and Ms. Douglas Worthington
Michael E. Molls
Lincoln Financial Group Foundation
Richard Mollica
Mannia Green, LLP
Richard & Joanne Mollica
Mr. and Mrs. Bob MacDonald
Irene & Bill Morse
Ms. Lenelle Morse
M. Pat Nelson
Mr. and Mrs. John T. Farrell
Harris & Associates, Inc.
Mr. Jerry Klopfenstein
Tom and Dianne May
River Bend Woods Comm Assn.
Inez Neyhart
Dr. Sharon J. Singleton
Patricia A. Oldham
Mr. Donald Oldham
Verizon Foundation
Delmar and Violet Ort
Mr. John Heilman III
Lloyd H. Parrish
Mrs. Donna J. Parrish
Gerald Patterson
Mr. and Mrs. Dan Mauricio
Mrs. Jean Patterson
Charles "Pete" Peterson
Anonymous
Baker and Sons Construction Co, Inc.
Mr. William Brady
Mr. and Mrs. J. Daniel Brinkerhoff
Mr. and Mrs. Charles Burelison
Mr. David Clifton
Ms. Edith Clifton
Mr. and Mrs. Mike Conrad
Mrs. Becky Davis
Mr. and Mrs. Rick Dommer
Leslie and Daniel Edgar
Mr. and Mrs. Randy Elzey
Fort Wayne Medical Oncology
Mr. and Mrs. John Hampshire
Mr. Michael and Mrs. Sue Horton
Mr. and Mrs. James Kaehr
Mr. and Mrs. Keith Kruse
Mr. and Mrs. Mitchell Miller
Mr. and Mrs. Todd Miller
Mr. and Mrs. Robert O'Neal, Jr.
Mr. and Mrs. Cal Peterson
Mr. and Mrs. Robert Rauner
Ms. Brenda Sade
Mr. and Mrs. Douglas Sorg
Mr. and Mrs. James Spuller
Mr. and Mrs. Richard Staadt
Mr. and Mrs. Jack Tancil, Jr.
Mr. Robert C. Thompson
Mr. and Mrs. Joel Vilensky
Mr. and Mrs. Jeffrey Vincelett
Mr. and Mrs. Bradford D. Wallace
Mr. and Mrs. George Wilmer
Mr. and Mrs. William Yoder
Charles F. Petre
Mr. and Mrs. Larry Aschleman
Andrea K. Pobuk
Society of Manf. Engineers
William O. Pyles
Mrs. Maggie L. Pyles
Sandra G. Reith
Ms. Gloria Seiler
Peg Roberts
Covington Manor

Jean Rodriguez

Mr. and Mrs. John Rodriguez

Donna D. Roop

Mr. Brian M. Birk

Mr. and Mrs. Raymond Deasy

Mr. and Mrs. Gerry Hilty

Mr. John Menchhofer and

Ms. Sandy Marker

Ms. Genevieve Nagel

Mr. and Mrs. Norbert Nagel

Mr. and Mrs. Timothy Nagel

Ms. Linda Orth

Ms. Lynn Potosky

Mr. and Mrs. Luke Richardson

Mr. Gary Robinson

Mr. and Mrs. Richard A. Van Horn

Mr. and Mrs. James Webber

Mrs. Gayle J. Zuber

Elsie Rossman

Mrs. Rina Parish

Phillip A. Rudolph

Anonymous

Mr. and Mrs. William G. Arnold

Mr. and Mrs. Joe Baker

Mr. and Mrs. Michael Fitch

Mr. and Mrs. Jim Green

Mr. and Mrs. Phil Hartzog

Ms. Joyce E. Maines

Ms. Tina Miller

Mr. and Mrs. Charles Pratt

Mr. and Mrs. Matt Schiffbauer

Ms. Juanita Warner

Marcia A. Schneider

Mr. Robert Schneider

David Sharpe

Mrs. Sylvia L. Hinds

Jay L. Shuster

Mrs. Marceline Hollopeter

Diana K. Skidmore

Simmons Plumbing

Donald G. Smith

Ms. Patrice Abbee

Anonymous

Mr. and Mrs. Michael Cunegin

Mr. and Mrs. William E. Derbyshire

Mr. and Mrs. Dennis Girardot

Mr. and Mrs. Al Gruenewald

ITT Aerospace

Mr. and Mrs. Thomas Kaiser

Mr. Donald Karolewig

Mrs. Erna Schmidtke

Peggy Smith

Mr. and Mrs. James E. Bordner, Sr.

Ms. Patricia Caperton

Dr. and Mrs. Reggie L. Chorpenning

Mr. and Mrs. Charles Compton

Mr. and Mrs. Charles Connor

Ms. Mona McKay and Family

Ms. Dana Miller

Richard H. Smith

Mr. and Mrs. Brian Ault

Mr. and Mrs. Richard Busch, Sr.
Current Inc.

Mr. and Mrs. Norman Gertz

Mr. and Mrs. William Keys

Mr. and Mrs. Lyle Matthias

Mr. and Mrs. Gregory Mauch

Ms. Janice Nycum

Mr. and Mrs. Marc Schmidt

Mr. and Mrs. Randy Simmons

Ms. Ruthanne Smith

Mr. and Mrs. Bryan Steward

Mr. and Mrs. James R. Szink

Mr. and Mrs. Alex Tsiguloff

Tony Stanski

Mrs. Janice Stanski

Carol A. Steffen

Mr. and Mrs. John Poorman

Cheryl L. Stier

Mr. and Mrs. Richard J. Abbott

Mr. and Mrs. Stan Augenstein

Mr. and Mrs. Leonard Mattes

Ms. Cynthia Ringler

Mr. Daniel P. Scheele

Mr. Dan Spieth

Ms. Brenda K. Stier

Mr. and Mrs. Richard Taulbee

Mr. and Mrs. David A. White

Louis D. Strahm

Anonymous

Ms. Anne Carney

Mr. and Mrs. Pat Finley

Latchstring Friends

Ms. Angeline Strahm

Hal M. Stroh

Mr. Alan Chambers

Thomas Sweet

Mrs. Rosemary Sweet

Phyllis Tancil

Mr. and Mrs. Jack Tancil, Jr.

Loretta E. Taylor

Ms. Ann Hamilton

Robert C. Thompson

Anonymous

Mr. and Mrs. Henry Janda

Mr. and Mrs. Raymond J. Ohlman

Mr. and Mrs. William Seidel

Mr. and Mrs. Orris Seng

Mr. and Mrs. Ray B. Wanley

Mr. and Mrs. Edward Wene

Mary Alice Trahin

Anonymous

Mr. and Mrs. Jack Barrick

Mr. and Mrs. Charles W. Bierbaum

Mr. and Mrs. Richard Bohde

Mr. and Mrs. Thomas J. Brown

Mr. and Mrs. Ralph Buckmaster

Mr. and Mrs. Ray Compton

Mr. and Mrs. Timothy J. Didier

Mrs. Charlotte A. Edwards

Mr. and Mrs. Bill Garman

Mr. and Mrs. Mike Koehlinger

Mr. and Mrs. Russell Koehlinger

Mr. and Mrs. Ken Kurtz

Mrs. Anne Oberley

Mr. and Mrs. David Rudolph

Mr. and Mrs. Kenneth Schaefer

Mr. and Mrs. Larry W. Smith

Mr. and Mrs. Bob Trahin

Mrs. Cindy Trahin

Doris and James Vachon

Ms. Diane Vachon

Diane Vepel

United Methodist Church of the Covenant

Harriet Wells

Ms. Donna Bailey and Ms. Sue Bailey

Mr. and Mrs. Mike Bailey

Ms. Maxine Cavinder

Margaret J. Williams

Ms. Ruth Cate

Mr. John Keeler

Carol Wolf

Mr. Howard Wolf

Marian A. Wolfe

Mr. and Mrs. Steven Ensley

Mr. and Mrs. Daniel Finnefrock

Mr. and Mrs. William Gore

Ms. Millie Holmes

Ms. Dorothy Hootman

Mr. and Mrs. Michael Kifowit

Mr. and Mrs. James W. Overholt

Ms. Rebecca Swartz

Christiane J. Wyrick

Ms. Ronda Chapman

Mr. and Mrs. Joe Hunnicutt

If we have misspelled your name or inadvertently left it off our list, please call 484-9560 so we can make a correction.



Nonprofit
Organization
U.S. POSTAGE
PAID
Ft. Wayne, IN
Permit No. 67

Cancer Services of Northeast Indiana Inc.
6316 Mutual Drive
Fort Wayne, IN 46825

